Search

Print

Please check the IntelliDealer Online Help for the latest updates.

You are here: IntelliDealer Menus > Product Support > Service Product Support > Technician Service Scheduling

Technician Service Scheduling

Security: 819 - Product Support - Service Scheduling

Revision: 2025.10

Use the **Technician Service Scheduling** screen to view and assign work order segments to technicians at your dealership by dragging and dropping the associated work order blocks. Each work order block displayed on the screen can represent one or more work order segments.

The **Technician Service Scheduling** screen allows you to schedule service for each individual work order segment created at your dealership. As such, the work order blocks displayed on the screen can represent any number of segments associated to the work order number displayed in the block header.

Technicians are categorized as:

- **Road**—can be assigned to work orders created at any location.

- **Branch**—can only be assigned to work orders that are created at their associated **Service Location**, as specified on the **Service Information** tab of their employee profile.

The **Technician Service Scheduling** screen automatically refreshes every 5 minutes or whenever time off is recorded for a technician using the **Need to record time off? Click here.** link.

To open the **Technician Service Scheduling** screen, navigate to **Product Support > Service > Service Scheduling**.

Topics in this section are:

- Prerequisites
- Calendar
- Technician List
- Assigning and Scheduling Work Order Segments
- Un-assigning or Re-assigning Work Order Segments
- Screen Description

See also:

- Drag and Drop Service Scheduling Overview
- Technician Scheduling: Road Technician

Prerequisites

Before you can begin using the **Technician Service Scheduling** screen, you must:

- Enable **Access** in security switch 819 - Product Support - Service Scheduling.

- Create a non-real technician **Employee Profile** to control unassigned work order segments (ie. segments which you create, but want to assign using the drag and drop functionality of the **Technician Service Scheduling** screen).

  To create the non-real technician **Employee Profile**, follow the Adding an Employee procedure, but make sure the **Category** on the **Employee Profile** tab is **N/A** and assign no **Shift Hours** on the **Service Information** tab.

  Any segments assigned to a non-real technician are listed in the **Unassigned** sidebar on the **Technician Service Scheduling** screen, allowing you to assign the service at a later date.

- Set the **Work Order Estimated Completion** dropdown to either **Estimated Hours and Date Required** or **Only Estimated Hours Required**. If the **Estimated Hours** field is not mandatory and users leave it blank when creating a new segment, the system is not able to calculate the length of time required to complete the service, and the **Technician Service Scheduling** screen does not function properly.

- Set the **Service Scheduling Method** dropdown to **Work Order**.

See also: Configuring the Service Scheduling Screens.

Calendar

The two calender options are:

- **Road**—technicians can be assigned to work orders created at any location.

- **Location**—technicians can only be assigned to work orders created at their associated **Service Location**, as specified on the Service Information tab of the employee profile

By default, the system opens on the **Location Tech** calendar, displaying only work order blocks and technicians associated to your current location.

Location Tech calendar

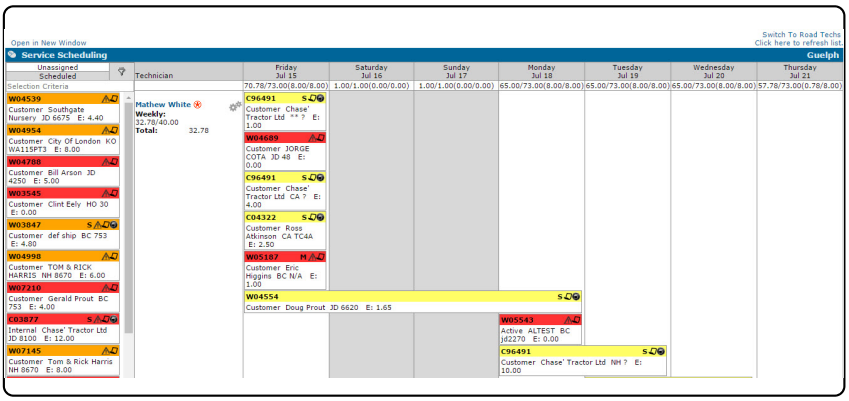

To switch to the **Road Tech** calendar, click the **Switch To Road Techs** link. The screen refreshes, displaying all **Road** technicians and the work orders assigned to them.

Road Tech calendar

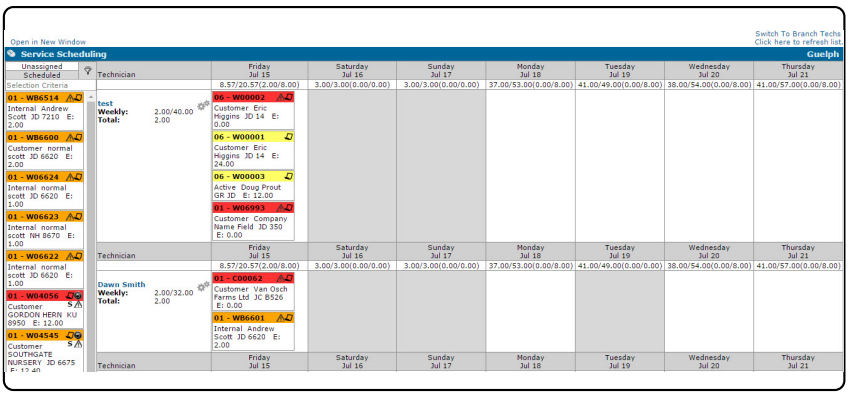

When using either calendar, all work orders scheduled for the current week are displayed, beginning on today's date. **Signed Off**, **Closed** or **Deleted** work order segments are omitted from the screen, as well as monthly work orders.

You cannot schedule service on any grayed-out dates as they represent days on which the selected technician is completely unavailable. Days with a striped gray background can be used to schedule service, however they denote that the selected technician is not available for 100% of their **Shift Hours** due to vacation time, sick time, or any other time off scheduled for the technician (as specified on the [Time Off Hours]() screen.)

Time Off Hours screen

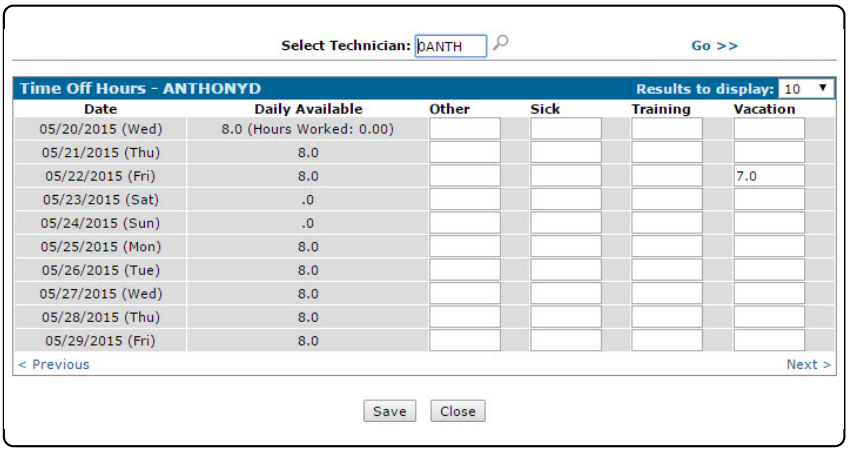

Below each date at the top of the calendar, the system displays the total scheduled hours and the total available hours for all technicians on that date. The total scheduled hours and the total available hours for the selected technician is also displayed in parentheses.

Total Scheduled and Available Hours

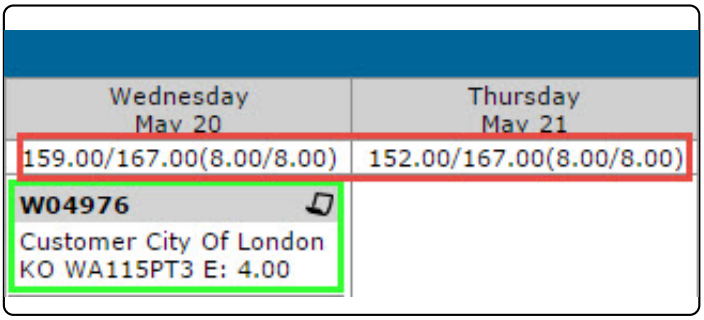

> **Note:** If a negative value is entered on the **Time Off Hours** screen for the selected technician (denoting overtime), the total available hours for the technician increases.

Technician List

To the left of the calendar is a list of all the technicians at your dealership, along with their **Weekly** scheduled hours (for the week currently displayed on the calendar), their **Total** scheduled hours and their **Over Due** scheduled hours (if applicable).

> **Note:** If **Over Due** hours are displayed, any work order numbers associated to the **Over Due** hours amount are listed.

For an employee to be listed as a technician, these conditions must be met:

- **Technician Rate** information as well as **Shift Hours** for at least one day must be configured for the employee on the Service Information tab.

  Any days for which no **Shift Hours** have been configured appear grayed-out on the calendar and you are not able to book the selected technician for these days.

- The **Class** assigned to the technician's Employee Profile must be active for service scheduling (the **Omit From Scheduling** switch for the selected **Class** is deactivated on the Classes screen)

- The **Category** assigned to the technician's Employee Profile must not be **N/A** (any employee assigned a **Category** of **N/A** does not appear on the **Technician Service Scheduling** screen).

- The employee cannot be terminated (the **Termination Date** field on the Employee Profile tab is blank)

If you are viewing the **Branch Tech** calendar, only technicians assigned to your current location are displayed (based on the **Service Location** field of the technician's Service Information tab.)

Service Information tab

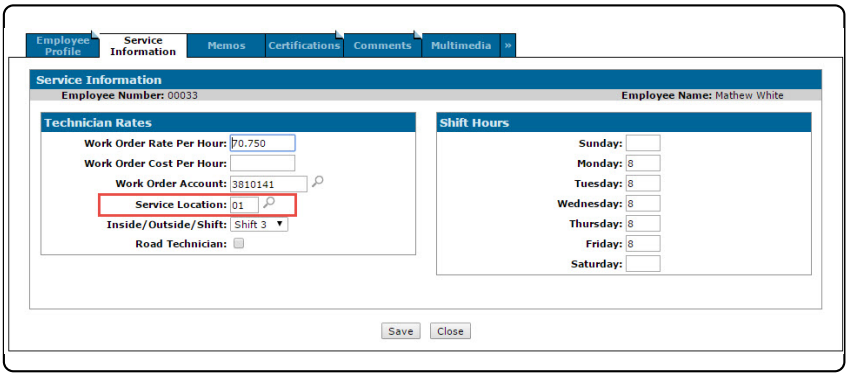

If you are viewing the **Road Tech** calendar, only technicians for whom the **Road Technician** switch has been activated are displayed (as specified on the Service Information tab of the employee profile).

Service Information tab

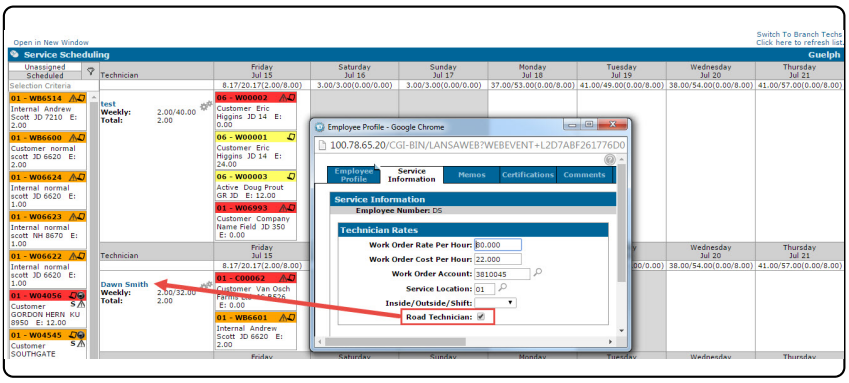

If you have activated the **Edit Technician Info** switch in *security system 819*, the **Edit Technician** icon appears next to each technician, allowing you to edit their **Road Technician** setting, **Service Location**, **Shift** or shift hours on the **Employee Information** window.

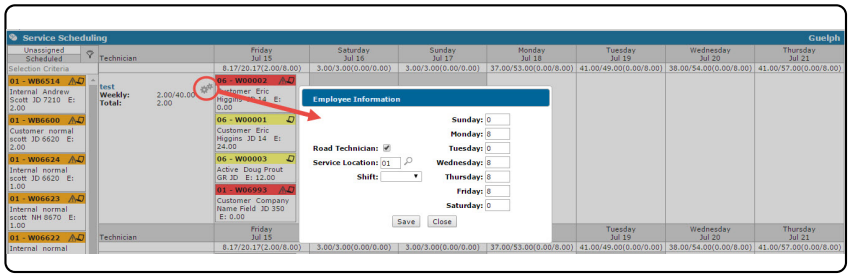

Changing a technician's settings while they currently have work orders assigned to them can have a number of effects:

Setting	Effect
Road Technician	If you activate the **Road Technician** switch for a branch technician, they are moved to the **Road Tech** calendar along with all of the work orders currently assigned to them. The priority codes on each order do not change. If you deactivate the **Road Technician** switch for a road technician who is currently assigned to work orders from multiple branches, the following occurs: • The technician is be moved to the **Branch Tech** calendar • Only work orders associated to the technician's assigned **Service Location** are listed next to their names on the **Branch Tech** calendar • Work orders from branches other than the technician's assigned **Service Location** are still assigned to them (their name still appears on the work order), however the work order block is listed in the **Unassigned/Scheduled** sidebar at the

	location they originated from, allowing users to re-assign them to different technicians
Service Location	If you change a road technician's service location, there is no immediate effect. If you change a branch technician's service location, the following occurs: • The technician is moved to the new location's **Branch Tech** calendar • Each work order currently assigned to the technician is moved to the **Unassigned/Scheduled** sidebar, however the order is still assigned to the technician, and the priority code remains the same.
Shift	If you change a technician's shift to one that is not currently displayed on the calendar, the technician no longer appears listed on the screen.
Shift Hours	If you change an technician's shift hours, the work orders currently assigned to them shifts according to the technician's new available hours. For example, if a technician currently has 8 available shift hours on Monday and 8 hours worth of work orders assigned to them, if you change their shift hours to 6, the work order blocks moves into Tuesday.

If a red certification icon may appears next to a technician's name, you can view any certifications the selected technician has been awarded on the Employee Certifications screen.

Technician Certifications

Technician

Mathew White
Weekly: 20.57/49.00
Total: 20.57
Over Due: 15.57
W04943, W05014, W04554

Technician

Fred Myers
Weekly: 36.46/49.00
Total: 36.46
Over Due: 1.00
W03745, W04496, W04536

Assigning and Scheduling Work Order Segments

Assigning and scheduling segments on the **Technician Service Scheduling** screen is simply a matter of dragging a work order block to the desired date and technician then, if applicable, selecting the segment(s) you want to assign from the **Select Segments To Assign** window. Where you drag the block however, determines whether or not the segment(s) are immediately assigned a priority code (Priority Scheduled Orders) or whether it is scheduled based on the date on which the block was placed (Date Scheduled Orders).

Priority Scheduled Orders

Priority Scheduled Orders are listed beginning on the current date and cascade down the calendar based on the **Priority Code** assigned to the order/segment, the technician's available hours, and the number of hours required to complete the service. For example, in the following screen shot Alex Johnstone (who has 10 available work hours each day) has ten **Priority Scheduled Orders** assigned to him.

Technician Service Scheduling screen

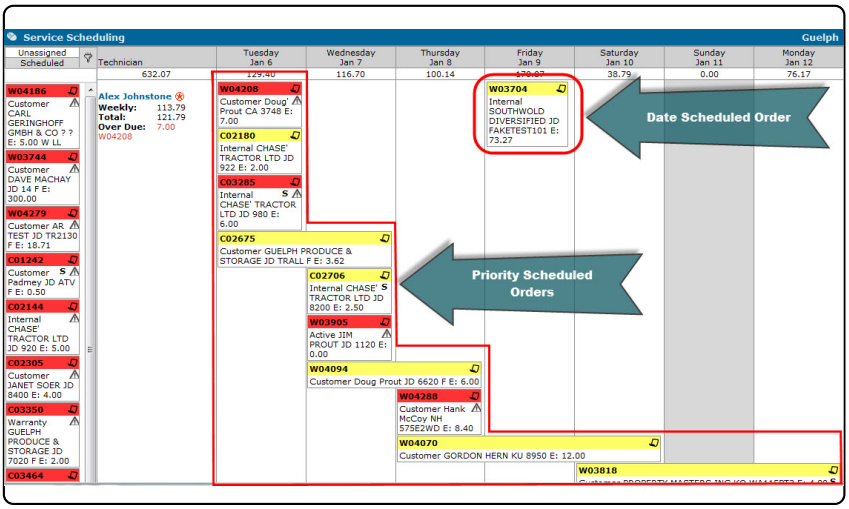

Based on the sequence displayed on the calendar, work order **W04208** has the highest **Priority Code**, **C01208** has the second highest **Priority Code**, **C03285** has the third highest **Priority Code**, etc. As such, each of these orders are placed on today's date (because ideally, they should be completed first, and the number of hours remaining on the orders fits within Alex's available hours.)

Priority Scheduled Orders

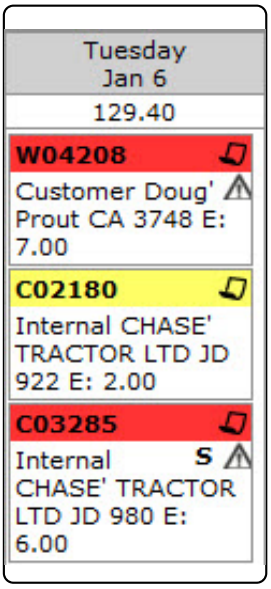

Order number **C02675** also has a high **Priority Code**, but based on the **Estimated Hours** required to complete the service (as specified on the Segments tab) it stretches into tomorrow's date:

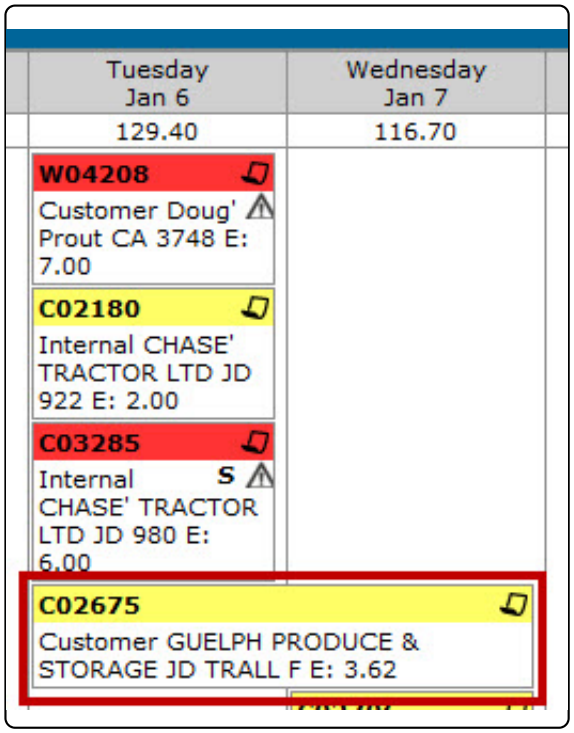

Work order segment blocks in the **Unassigned** sidebar become **Priority Scheduled Orders** when they are dragged to a date on which **Priority Scheduled Orders** already exist (meaning they are immediately assigned a priority code by the system that reflects the area of the calendar on which the block was dropped; if the block is dropped at the "top" cascading **Priority Scheduled Orders**, it is immediately assigned a "high" priority code so that the service can be completed first; if the block is dropped at the "bottom" of the cascading **Priority Scheduled Orders**, it is immediately assigned a "low" priority code so that the service is completed only after the other **Priority Scheduled Orders** are complete.)

On a nightly basis, the system automatically re-prioritizes the orders so that high-priority service is completed before low-priority service. During this process, the system also assigns priority codes to **Date Scheduled Orders** as soon as they are "bumped" by a **Priority Scheduled Order** block.

> **Note:** Because the order in which **Priority Scheduled Orders** are listed relies on the priority code and **Scheduled Start Date** assigned to each work order segment, the **Priority Code** field on the Segments tab is locked when using the **Technician Service Scheduling** screen, and the **Scheduled Start Date** can only be manually entered when assigning a segment to a non-real technician.

Date Scheduled Orders

Date Scheduled Orders are orders/segments that have yet to be assigned a **Priority Code** because they have been placed on the calendar on a date on which no **Priority Scheduled Orders** exist:

Date Scheduled Order

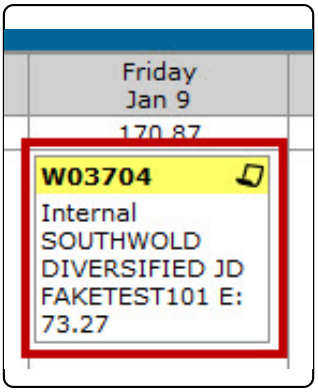

As the **Scheduled Start Date** for a **Date Scheduled Order** approaches, as soon as the **Date Scheduled Order** block gets "bumped" by a **Priority Scheduled Order** block, the system assigns it a priority code during the nightly process so that it fits within the existing **Priority Scheduled Orders**, based on the following logic:

- If the **Date Scheduled Order** has an **Estimated Completion Date** earlier than the date on which the **Priority Scheduled Order** "bumped" it, the system assigns it the "highest" priority code so that it can be

completed as soon as possible.

- If the **Date Scheduled Order** has an **Estimated Completion Date** later than the date on which the **Priority Scheduled Order** "bumped" it, the system assigns it an "ending priority code" so that it won't be worked on until the other **Priority Scheduled Orders** are complete.

For example, if work order **W03704** is scheduled for Friday January 9th and has a **Estimated Completion Date** of Monday January 19th, if a **Priority Scheduled Order** block "bumps" into on the 8th, on the night of the 8th during the nightly process the system assigns **W03704** an "ending priority code", and on the morning of the 9th it appears at the bottom of the cascading **Priority Scheduled Orders**.

For more information regarding priority codes, see Segments tab help topic.

Un-assigning or Re-assigning Work Order Segments

To change the technician assigned to the segment(s) represented by a block, simply click and drag the block header or the icon to the desired technician and date, then, if applicable, select the segments you want to re-assign on the **Select Segments To Assign** window.

Select Segments To Assign window

To un-assign the technician assigned to the segment(s) represented by a block, click and drag the block header or the icon to the **Unassigned/Scheduled** sidebar then, if applicable, select the segments you want to un-assign on the **Select Segments To Assign** window and enter a non-real technician number on the **Unassigned Technician** window. If you do not enter a valid non-real technician ID on the **Unassigned Technician** window, you are not permitted to move the block back into the **Unassigned/ Scheduled** sidebar.

Unassigned Technician window

Screen Description

The search fields on the **Technician Service Scheduling** screen are:

Field	Description
Search	Search for work order segment blocks by work order number. When you use this field, the system highlights any orders that meet the selected criteria in blue.
Select Technician	

	Filters the work order segment blocks that are displayed in the calendar by technician ID, *unless* you are already filtering by a specific **Shift**. If you select a **Shift** and the screen currently displays the technicians associated with that shift, any technicians you enter into this field are removed from the calendar. To display multiple technicians in the calendar, leave this field blank or separate the desired technician IDs with a space (do not use commas).
Shift	Filters the work orders/segments that are displayed in the calendar based on the shift associated with the assigned technician, as specified in the **Inside/Outside/Shift** field of the Service Information tab. If you select a specific shift in this field, any technicians you enter into the **Select Technician** field are removed from the calendar.
Pause Auto Refresh	When you check this box, the service list does not automatically refresh when the screen loads or whenever the system automatically refreshes the list. This is beneficial for dealers that have a large number of work orders and do not want frequent refreshes to inhibit modifications of multiple work orders.

The fields on the **Technician Service Scheduling** screen are:

Field	Description
Unassigned/ Scheduled Sidebar	Depending on the selected filter, this panel displays one of these options: • **Unassigned** work order segments that are

	assigned to a non-real technician • **Scheduled** work order segments that are assigned to an active technician, but are not scheduled for the week currently displayed on the calendar If you are viewing the **Branch** technician calendar, only work order blocks associated with your current location are listed in the sidebar. If you are viewing the **Road** technician calendar, work order blocks from every location at your dealership are listed in the sidebar. You can configure the amount of information that is displayed for each work order listed in the sidebar using the **Selection Criteria** screen.
Technician	Lists all of your dealership's technicians. **Note:** If you are viewing the **Branch** technician calendar, only technicians assigned to your current location are listed. If you are viewing the **Road** technician calendar, only technicians for whom the **Road Technician** switch is activated are listed (as specified on the **Service Information** tab of their employee profile). For an employee to be listed as a technician, these conditions must be met: • **Technician Rate** information as well as **Shift Hours** for at least one day are configured for the employee on the **Service Information** tab.

	• The **Class** assigned to the technician's Employee Profile is active for service scheduling (the **Omit From Scheduling** switch for the selected **Class** is deactivated on the Classes screen). • The **Category** assigned to the technician's Employee Profile is not **N/A** (any employee assigned a **Category** of **N/A** will not appear on the **Technician Service Scheduling** screen). • The employee is not terminated (the **Termination Date** field on the Employee Profile tab is blank). In addition to the technician name, the total work hours assigned to all technicians is displayed at the top of the column, as well as the **Weekly** scheduled work hours, **Total** scheduled work hours, and **Overdue** work hours for the selected technician (if applicable). The values in the **Weekly**, **Total**, and **Overdue** fields are driven by the work orders that are scheduled for the technician, compared to the **Shift Hours** that are configured for the technician on the Service Information tab. For example, if you assign the selected technician to work on 3 work orders this week totaling 20 scheduled hours and the same technician has shift hours for 6 days of the week totaling 48 hours, the **Weekly** value displays as "20/48". If **Overdue** hours are listed for a technician, the work order number that has yet to be completed is displayed. If the technician's name appears highlighted in green, it is because they are currently logged on to a work order/segment.
Calendar	

View	The calendar view always opens to today's date and displays all open work order segments (not signed off, closed, or deleted) that are scheduled for the selected technician(s) for the next 7 days. Depending on the manner in which you schedule the work order segments, the order blocks are either displayed in cascading order based on priority code (**Priority Scheduled Orders**), or simply listed on the **Scheduled Start Date** of the order (**Date Scheduled Orders**). For more information about **Priority Codes**, see the **Segments** help topic. For more information about how to schedule a **Priority Scheduled Order** or a **Date Scheduled Order**, see the **Drag and Drop Service Scheduling Overview** topic. Below each date at the top of the calendar the system displays the total scheduled hours and the total available hours for all technicians on that date. The total scheduled hours and the total available hours for the selected technician are also displayed in parentheses. Days on which a technician is partially unavailable (based on time off that is booked on the **Time Off Hours** screen) appear with a striped gray background. Days on which a technician is completely unavailable (based either on their **Shift Hours** or scheduled time off) appear fully grayed-out and you cannot schedule service for these days. You can configure the amount of information that is displayed for each work order block that is displayed in the calendar using the **Selection Criteria** screen.

The color of each work order segment block that is displayed in either the calendar or sidebar represents the status of the order:

Color	Description
Yellow	There are no issues with starting or completing the order on time (i.e., there are enough hours to complete and start the service on time).
Gray	The technician is currently **Logged On** to the order but the order is not assigned to them.
Red	There is an error. Can be one of: • The segment will not be completed by the **Estimated Completion Date**, based on the selected technician's available hours and number of estimated hours that currently remain on the segment. • No **Estimated Hours** are configured for the segment. • The number of hours worked on the segment surpass the number of **Estimated Hours** that are configured for the segment. • The service for the segment begins before the **Scheduled Start Date**.
Orange	The selected work order segment is assigned **Reason** code **S** (Preventative Maintenance), as specified on the Segments tab of the order.
Green (outline)	The selected technician is currently **Logged On** to at least one of the segments represented by the block.
Blue (outline)	The selected work order block meets the search criteria that you entered in the **Search** field.

These icons allow you to view more information about each work order segment block on the **Technician Service Scheduling** screen:

Icon	Description
M	Click this icon to view any work order memos that are associated with the work order on the Work Order Memo screen.
S	Click this icon to view all the segments on the selected work order number. This icon appears only if the segments associated with the selected work order are assigned to multiple technicians (real and non-real).
⚠	Click this icon to view any errors that are associated with the selected block.
	Click this icon to open the Customer - Work Order Header tab, allowing you to make changes to the order. If the **Edit Work Order** switch is deactivated on the Authorization List For Product Support - Service Scheduling screen, clicking this link opens the Work Order Details screen instead.
	When the selected work order has multiple segments, click and hold this icon when you drag the block to the desired date/technician. When you release the block, the **Select Segments To Assign** window appears, allowing you to select the exact segments you want to assign to the technician that you drop the block on. Although the **Select Segments To Assign** window appears by simply clicking the icon, if you want to unassign a specific segment you must physically click and drag the icon/block back to the **Unassigned/Scheduled** sidebar, then select the segments you want to assign to the non-real technician and enter the non-real technician number on the **Unassigned Technician** window.

	A work order block that represents any segments still assigned to the technician remains on the calendar and a work order block that represents any unassigned segments appears in the **Unassigned/Scheduled** sidebar. For more information, see the table below.

The **Technician Service Scheduling** screen allows you to perform these actions:

Action	Steps
To assign, reassign, or unassign work order segments	Drag and drop the desired work order block to either the calendar or sidebar. Note that depending on where you drop the work order block, you can determine the priority code that is assigned to the order. For details, see the Drag and Drop Service Scheduling Overview.
To change the **Road Technician** setting, **Service Location**, **Shift**, or shift hours of a technician	Click the **Edit Technician** icon next to the desired technician. The **Employee Information** window appears. The **Edit Technician** icon appears only if the **Edit Technician Info** switch is activated in *security system 819*. Changing any of the aforementioned settings using the **Edit Technician** icon can result in a number of changes for the work orders assigned to the selected technician. For details, see the Drag and Drop Service Scheduling Overview.
To book time off for a technician	Click the **Technician** name or the **Need to record time off? Click here** link. The Time Off Hours screen appears.

	If the **Post Hours To Work Order** switch is active for the time off code you use to schedule the time off hours with, the system forces you to post the hours to a work order. This is useful when your dealership employs work orders to track paid vacation, training, sick time, or other paid time off. For details, see the Time Off (Add & Edit) screen help topic.
To create a work order	Click the **Need to create a work order? Click here to add** link. The Customer - Work Order Header tab appears.
To configure the amount of information that is displayed for each work order segment block	Click the **Filter** icon. The Selection Criteria screen appears.
To view any certifications awarded to a technician (if applicable)	Click the **Certification Lookup** icon next to the desired technician name. The Employee Certifications screen appears.
To switch between the Road Tech/Branch Tech calendars	Click the **Switch To Road Techs/Switch To Branch Techs** switch. The screen refreshes, displaying the selected calendar.
To refresh the calendar	Click the **Click here to refresh list** link. The calendar refreshes, displaying any new

	data.
To change the dates that are displayed in the calendar	Click the **Arrow** icons to move either forward or backward by 1 week.

Did you find this helpful? *Yes No*

For help with IntelliDealer contact support at: 1-855-876-2586.

To suggest improvements to the IntelliDealer Online Help email: Documentation.IntelliDealer@e-emphasys.com

© 2026 VitalEdge Technologies